

# ARCHIVES

OF

# FAMILY MEDICINE

NOVEMBER/DECEMBER 1996

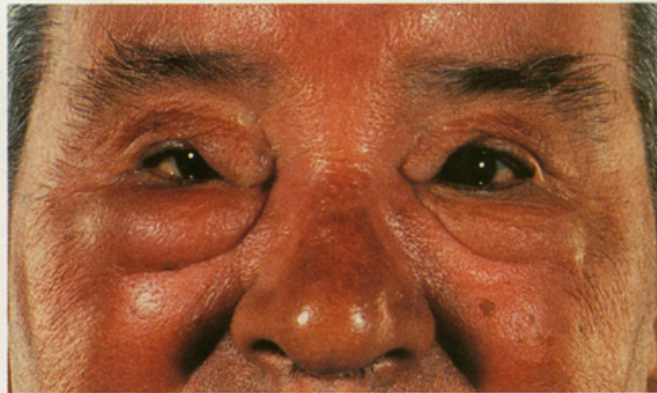

See Special Selection, page 558.

BRANDYWINE HOSPITAL  
HEALTH SCIENCES LIBRARY

---

VOLUNTEER FACILITATORS ASSIST  
COMMUNITY PRACTICES WITH  
ENHANCING CANCER CONTROL

---

A COST-BENEFIT ANALYSIS  
OF COLPOSCOPY FOR CERVICAL  
SQUAMOUS INTRAEPITHELIAL LESIONS  
FOUND ON PAPANICOLAOU SMEAR

---

CLINICAL TRIAL OF WAX-MATRIX  
SUSTAINED-RELEASE NIACIN  
IN A RUSSIAN POPULATION WITH  
HYPERCHOLESTEROLEMIA

---

INGESTION OF YOGURT CONTAINING  
LACTOBACILLUS ACIDOPHILUS COMPARED  
WITH PASTEURIZED YOGURT AS  
PROPHYLAXIS FOR RECURRENT CANDIDAL  
VAGINITIS AND BACTERIAL VAGINOSIS

American Medical Association  
Physicians dedicated to the health of America



#BXNBBPM\*\*\*\*\* 3-DIGIT 193 #  
#010002700101#05D 9612 000470  
BRANDYWINE HOSP & TRAUMA 2431  
1932  
CENTER/HLTH SCIENCE CTR 003  
ROUTE 30 BYPASS  
COATESVILLE PA 19320

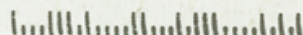

On behalf of the Editorial Board of the ARCHIVES and our readers, I wish to acknowledge and thank our reviewers. These men and women give unselfishly without compensation for their time and effort for the evaluation of the manuscripts that are submitted each year.

Marjorie A. Bowman, MD, MPA  
Editor

Edward Abraham	Jacques Bradwejn	Michael A. Crouch	Mark A. Espeland
Louise Acheson	Jane E. Brazy	J. Robin Crouse	Eric R. Evans
Richard J. Ackermann	David A. Brechtelsbauer	William J. Crump	James Everhart
Karim Adal	W. Eugene Broadhead	Larry Culpepper	Ann Eyler
Michael Adler	David S. Brody	F. Gary Cunningham	Donna R. Falvo
Tim Ahles	Howard Brody	Linda Curry	Robert E. Feinstein
Deborah I. Allen	David L. Bronson	L. Gail Curtis	Daron G. Ferris
Michael P. Allen	Gregory L. Brotzman	Nancy Cwach	Dan Fick
William A. Alto	Richard L. Brown	Larry Danziger	K. Bert Fields
David C. Anderson	Douglas G. Browning	Alan W. Dappen	Scott Fields
Mark Andrews	Stephen Brunton	Gregory L. Darrow	Alan B. Fleischer
Barbara Apgar	Kim Bullock	John Davenport	Michael F. Flemming
Dean G. Assimos	Sandra K. Burge	Alan K. David	Hector Flores
John W. Bachman	Elizabeth Burns	Robert C. Davidson	Seth L. Foldy
David M. Barclay III	Ilene Burns	Alan B. Davis	Brian Forrester
Elizabeth Barrett-Conners	John B. Buse	James Davis	Grant Fowler
Henry C. Barry	Wesley G. Byerly	David M. Dawson	Gary N. Fox
Rhea Barton	Karen Calhoun	Doug Dawson	Sarah A. Fox
Kay A. Bauman	Robert M. Callis	Frank deGruy	Paul S. Frame
Susan M. Bauman	Walter L. Calmbach	Robert L. Deamer	George Franck
Libby G. Baxley	H. Sharon Campbell	Nancy W. Dickey	Erica Frank
Peter G. Beatty	James D. Campbell	Allen Dietrich	Scott H. Frank
Ed Bednarczyk	Thomas L. Campbell	Mark B. Dignan	Peter Franks
Malinda Bell	Doug Campos-Outcalt	Robert Dillard	Linda Frazier
Ronny Bell	Kevin Carmichael	Sharon A. Dobie	Arthur G. Freeland
William L. Bell	Barry Carter	Lisa Dodson	Joshua Freeman
William O. Bell	Peter Catinella	Cathy Doherty	John Frey
Janice Benson	M. Lee Chambliss	Therese Dolecek	Kenneth Frisof
Alfred O. Berg	Jason Chao	Susan Doty	Jack Froom
Kent D. Bergh	Ronald W. Chapman	Ronald J. Dougherty	Anita Gagnon
James J. Bergman	Sarah Charles	Kaaren C. Douglas	Harry A. Gallis
Richard B. Birrer	Howard T. Chatterton	Brian Doyle	Joseph Gallo
Leigh C. Bishop	Shirley A. Chennault	Charles E. Driscoll	Elizabeth A. Garrett
Marian F. Bishop	Richard D. Clover	Charles H. Duckett	Robert E. Garrett
Mark R. Bixby	Bruce Cohen	Bob Duggan	John W. Gay
Robert L. Blake	Deborah A. Cohen	Walter Dyck	Lillian Gelberg
Anthony Bleyer	Christopher Colenda III	Charles Eaton	Valerie J. Gilchrist
Bruce Block	Patrick Coll	Howard J. Eisenson	Robert D. Gillette
Marion R. Block	Joseph Connelly	Steven H. Eisinger	Dwenda K. Gjerdingen
Richard D. Blondell	Yeates Conwell	Nancy C. Elder	Patricia Glowa
Mark Blumenthal	Joyce A. Copeland	Kathleen Ellsbury	Chris Goerd
Mary A. Bobinski	John Coulehan	Kurt Elward	Rupert R. Goetz
Edward S. Bocian, Jr	Catherine C. Cowie	John Ely	Marji Gold
Brad Boekeloo	Frederic C. Craigie	Russell J. Emery	Bruce W. Goldberg
Roberd M. Bostick	Joyce Cramer	Ronald Epstein	Ronald H. Goldschmidt
Chad Boulton	Amy Crawford-Faucher	Dave Eschenbach	Adam O. Goldstein



Antonette V. Graham	Michael Kazakoff	Charles F. Margolis	David R. Pepper
Jay Graham	David Kearns	David H. Mark	Jeannine Petry
John Graham-Pole	Timothy Keay	Robert A. Marlow	Gregory L. Phelps
Kristin E. Grapes	Robert B. Kelly	James Marron	Julie Pinson
Ken Grauer	Colin Kerr	Timothy Martin	Joe Piven
Lee Green	Ronald Kessler	Christine C. Matson	Steven R. Pliszka
Mark H. Greenawald	Vahe Keukjian	Brian Matthews	James D. Plumb
Dalya Guris	George E. Kikano	Richard Matzen	David G. Pocock
Susan Gustke	James D. Kimball	Jennifer Mayfield	George S. Poehlman
Richard I. Haddy	Sanford R. Kimmel	Harry Mayhew	Charles Pope
Michael D. Hagen	Dana King	Vaughn McCall	Jay Portnow
David L. Hahn	Valerie J. King	Ronald S. McCord	David W. Price
Mary N. Hall	Julienne K. Kirk	Louis H. McCormick	Ronald E. Pust
John G. Halvorsen	Celeste Kirschner	Patricia McGann	Sara Quandt
Robert M. Hamm	Kenneth W. Kizer	David McKay	David Rabin
Jeffrey Harp	Michael C. Klein	Catherine P. McKegney	Howard K. Rabinowitz
Margaret Harper	Mary E. Klink	Clint McKinney	Michael Rafferty
Peter Harper	Michael Klinkman	Richard Mcquellon	Christian N. Ramsey, Jr
T. Michael Harrington	Aubrey L. Knight	Paul Meis	Garry Reams
David Hawkins	Mark P. Knudson	Mark Mengel	Barbara D. Reed
G. Howard Hays	Francis P. Kohrs	Lloyd Michener	Richard Reed
John Heath	Pat Kokotailo	Bob Michielutte	Kathryn E. Reilly
Fred E. Heidrich	Donald Kollisch	John E. Midtling	Marc Rendell
John M. Henderson	L. Andrew Koman	Tony J. Miksanek	Douglas K. Rex
Marybeth Hendricks-	Joseph C. Konen	Will L. Miller	Charles Reynolds
Matthews	Stephen R. Kramer	James Mold	Robert Rhyne
Victor Herbert	Jerry E. Kruse	Peter J. Molberg	James P. Richardson
Bill Herman	Louis Kuritzky	Gaetano P. Monteleone, Jr	Raymond J. Roberge
James M. Herman	James N. Kyale	Scott E. Moser	Randy Rockney
Arthur H. Herold	Thomas E. Lackner	Timothy A. Munzing	Roger A. Rodby
L. Wayne Hess	Forrest Lang	Duaine Murphree	Wm MacMillan Rodney
John M. Hickner	David Lanier	John Murphy	Michael Rodriguez
Marsha C. Holleman	Roland Larrabee	Jane L. Murray	Roger Rosenblatt
Warren L. Holleman	Brenda Latham-Sadler	John Nagle	Jo Ann Rosenfeld
Jeffrey P. Holmgren	Larry Lawhorne	Tom Naughton	David Rosenthal
Michael Hosokawa	Ross Lawler	David A. Nelson	Joseph E. Ross
Debra Howenstine	Michael LeFevre	Jon O. Neher	John Rothrock
Russell M. Howerton	Jungkwon Lee	Richard Neill	Mitch Ruffcorn
Darrell Hulisz	David Lefkowitz	Janice E. Nevin	Mack T. Ruffin IV
Anne Hume	Jill Legg	Gary R. Newkirk	Carl A. Rupe
Linda L. Humphrey	Linda Leininger	Jeff Newman	Bruce T. Ryhal
Chuck Huss	James Leist	Ted Nifong	William Salzer
J. Harry Isaacson	Jeanne Lemkau	William Norcross	Lori Sansone
CH Mitch Jacques	Andrew Leon	Thomas E. Norris	Randy A. Sansone
Carlos Jaen	Barry Leshin	Karen Novielli	Barry Saver
Ann C. Jobe	Jack H. Leversee	John O'Brien	Len Scarpinato
Gerald Jogerst	Marvin E. Levin	Stephen O'Brien	Alexandra Schiaffino
Cynda A. Johnson	Barcy T. Levy	Patrick O'Conner	Ron Schneeweiss
Larry W. Johnson	Lewis Levy	K. Patrick Ober	F. David Schneider
Robert B. Jolley, Jr	David D. Lewis	Kevin C. Oeffinger	Paul W. Schoephoerster
Wayne B. Jonas	John Ligush, Jr	Karen Ogle	Susan Schooley
Beverly Jones	Noralane Lindor	Robert Orr	Herbert C. Schulberg
Charles A. Jones	Robert B. Litman	Jim Pacala	Jerome E. Schulz
Colin Jones	Kevin R. Loughlin	Scott Paist III	William Schwab
Joe Jorizzo	Pat Lupe	Michael Parchman	Thomas L. Schwenk
Peter Jung	John S. Madara	George Parkerson	John Scott
Arlo Kahn	Diane Madlon-Kay	David O. Parrish	Terry L. Seaton
Robert Kalish	Michael K. Magill	Donald Pathman	H. Andrew Selinger
Lee Kallenbach	Kathryn Magruder	Paul M. Paulman	Peter A. Selwyn
Gary E. Kaplan	Arch G. Mainous III	Kevin Pearce	Elizabeth A. Sengstaken
George Karpati	Barbara A. Majeroni	James F. Peggs	J. Christopher Shank
David A. Katerndahl	Katherine L. Margo	Samuel Pegram	Penny Sharp

Elizabeth Sherertz  
Robert Shesser  
William B. Shore  
Vincent Silenzio  
Gregory E. Simon  
William M. Simpson, Jr  
Michael A. Sitorius  
Neil Skolnik  
Philip D. Sloane  
Clark B. Smith  
Ellen G. Smith  
Mindy A. Smith  
Stanley L. Smith  
Mary Martha Smoak  
Douglas R. Smucker  
John J. Smucny  
Laslo Sogor  
James Sowers  
John Spangler  
Stephen J. Spann  
John Spencer  
Thomas L. Speros  
Mier J. Stampfer  
Gary Standke

Joe Stanford  
Kurt C. Stange  
Christine Staub  
Jeffrey A. Stearns  
Joseph R. Stenger  
Michael Stiffman  
John Stone  
A. Hal Strelnick  
Anthony Suchman  
Barbara Supanich  
Jeffrey L. Susman  
John E. Sutherland  
Thomas L. Sutula  
Jay Swedberg  
David Swee  
Marian L. Swinker  
Marcia Szweczyk  
Jeffrey L. Tanji  
Steve Taplin  
Robert B. Taylor  
Thomas R. Taylor  
Vicki Taylor  
Joan Teno  
Edward D. Thalmann

David H. Thom  
Mason Thompson  
Richard Thompson  
Robert S. Thompson  
G. Michael Tibbitts  
Clinton H. Toewe II  
Anthony Valdini  
Daniel J. Van Durme  
Bob Vanderberry  
Michael S. Vernon  
Daniel C. Vinson  
Anthony F. Vuturo  
Sheri Wahlen  
Dan Wallace  
Anne Walling  
Richard E. Waltman  
Sandra Ward  
Earl Watts  
Robert Weir  
Thea Weisdorf  
Alicia Weissman  
Barry Weiss  
Carrie Weller  
Richard C. Wender

David West  
John M. Westfall  
Andrew A. White  
Elizabeth Whitmore  
Robert Whitney  
Beth Wildman  
W. Cameron Williams  
Susan Williams  
Harold A. Williamson, Jr  
Paul Williamson  
Phillip Williford  
Timothy Wolter  
WmAlan Woolery  
Toni Wymer  
Susan Z. Yanovski  
Gary R. Yates  
Barbara P. Yawn  
Mark W. Zilkoski  
Richard K. Zimmerman  
Steven C. Zweig  
Stephen Zyzanski

#### Announcement

##### **A Call for Papers for the Annual Coordinated Theme Issues of the American Medical Association Journals**

Quality of Care: We all want to do it, we all at least partially succeed, and there is always room for improvement. The *Journal of the American Medical Association* and its associated ARCHIVES journals, including the *Archives of Family Medicine*, are soliciting articles about "Quality of Care" for joint effort theme issues. Please send your best research, review articles, or editorials. While there is not a solid deadline for receipt of manuscripts, good articles on quality of care always being in demand, it would be the best for manuscripts to be received by March 1, 1997.

Marjorie A. Bowman, MD, MPA  
Editor

## ARCHIVES OF DERMATOLOGY

### Comparative Percutaneous Absorption of Lindane and Permethrin

**Background and Design:** Because of the concern for potential neurotoxic effects (central nervous system excitation, convulsions) in the treatment of scabies using 1% lindane lotion, 5% permethrin cream has been suggested as an alternative scabicide. Using the finite dose technique, in vitro percutaneous absorption of 5% permethrin cream or 1% lindane lotion was measured in human and guinea pig skin following a single application. In vivo blood and brain levels of the scabicides were measured in guinea pigs following three daily applications of 5% permethrin cream or 1% lindane lotion. Permethrin and lindane levels were quantified by gas chromatography/mass spectroscopy.

**Results:** In vitro percutaneous absorption of the two scabicides was identical in guinea pig skin; however, human skin was 20-fold more permeable to lindane than to permethrin. In vivo guinea pig blood and brain levels of lindane were fourfold greater than permethrin levels.

**Conclusion:** The risk for toxic effects, as assessed by systemic exposure during overuse conditions, is projected to be 40 to 400 times lower for 5% permethrin cream than for 1% lindane lotion.

(1996;132:901-905) Thomas J. Franz, MD, et al, University of Arkansas for Medical Sciences, Slot 576, 4301 W Markham St, Little Rock, AR 72205.

## ARCHIVES OF INTERNAL MEDICINE

### Estrogen Replacement Therapy: A Survey of Older Women's Attitudes

**Objectives:** To understand the low prevalence of estrogen use among older women. To examine the reasons for the use and nonuse of estrogen replacement therapy.

**Subjects and Methods:** Nonblack women (n=7667), aged 65 years or older, who participated in the Multi-center Study of Osteoporotic Fractures completed an estrogen questionnaire.

**Results:** Of the subjects, 1335 (17.4%) were currently using oral estrogens, 2084 (27.2%) were past users, and 4248 (55.4%) had never used oral estrogen therapy. The self-reported primary reasons for current users to have initiated therapy included hysterectomy (43.5%), menopausal symptoms (39.3%), prescribed by a physician (38.7%), or prevention or treatment of osteoporosis (33.6%). Of the 2084 former estrogen users (27.2%), the main reasons for starting therapy included prescribed by a physician (44.7%), menopausal symptoms (49.2%), and hysterectomy (28.5%).

Approximately 30% of past estrogen users reported the primary reason for discontinuing therapy as "feeling that they didn't need it," whereas 16.4% reported undesirable side effects with bleeding as the most common (45.0%). The main reason women never started estrogen therapy (55.4%) was they feared that the medication was harmful (38.1%) or they felt they did not need it (29.5%).

**Conclusions:** We conclude that older women in the United States remain skeptical about long-term estrogen use despite its potential for protection against 2 major chronic diseases, osteoporosis and cardiovascular disease. Greater understanding about the barriers to estrogen replacement therapy and improved knowledge of its risks and benefits may reduce the skepticism surrounding estrogen replacement therapy among older women.

(1996;156:1293-1297) Loran M. Salamone, PhD, et al, Graduate School of Public Health, Department of Epidemiology, University of Pittsburgh, 130 DeSoto St, Pittsburgh, PA 15261.

### Prehospital Administration of Aspirin in Patients With Unstable Angina and Acute Myocardial Infarction

Both experimental and clinical studies suggest that the prehospital administration of aspirin may be beneficial in patients with unstable angina and acute myocardial infarction. Experimental studies indicate that within 1 hour of aspirin administration, serum levels peak and significant inhibition of platelet aggregation occurs. Clinical studies demonstrate that early treatment with aspirin reduces mortality and reinfarction rates in patients with unstable angina and acute myocardial infarction. However, these same studies also indicate that prolonged delays often occur before in-hospital therapy with aspirin is initiated. Since the potential benefits are great and the risks and costs are low, physicians should encourage the prehospital administration of aspirin in patients with symptoms suggestive of unstable angina or acute myocardial infarction.

(1996;156:1506-1510) Mark J. Eisenberg, MD, MPH, and Eric J. Topol, MD. Reprints: Dr Topol, Department of Cardiology, Desk F25, Cleveland Clinic Foundation, 9500 Euclid Ave, Cleveland, OH 44195.

### Side Effects Associated With Influenza Vaccination in Healthy Working Adults: A Randomized, Placebo-Controlled Trial

**Background:** Concern about side effects is a barrier to influenza vaccination. This randomized, double-blind, placebo-controlled trial assessed side effects following vaccination among healthy working adults.

**Methods:** Healthy working adults were recruited during October and November 1994 and were randomized to receive influenza vaccine or placebo injections. Local and sys-

temic symptoms during the week following the injection were evaluated through structured telephone interviews. **Results:** Of 849 subjects enrolled in the study, 425 received a placebo and 424 received influenza vaccine. Baseline characteristics were similar between the groups, and 99% of subjects completed interviews to assess side effects after the study injection. No differences were seen between the 2 groups for the systemic symptoms of fever, myalgias, fatigue, malaise, or headaches. Overall, 35.2% of placebo and 34.1% of vaccine recipients reported at least 1 of these systemic symptoms ( $P=.78$ ,  $\chi^2$ ). Vaccine recipients reported a higher rate of arm soreness at the injection site than did placebo recipients (63.8% vs 24.1%,  $P<.001$ ). Local reactions were mild in both groups and infrequently resulted in decreased use of the arm. After logistic regression, female sex (odds ratio [OR], 1.5; 95% confidence interval [CI], 1.1-2.1), age younger than 40 years (OR, 1.6; 95% CI, 1.2-2.2), and coincidental upper respiratory tract illness (OR, 4.6; 95% CI, 3.2-6.6) were independently associated with higher rates of systemic symptoms. In the multivariate model, vaccine again was not associated with systemic symptoms (OR, 0.9; 95% CI, 0.7-1.2). **Conclusions:** Influenza vaccination of healthy working adults is not associated with higher rates of systemic symptoms when compared with placebo injection. These findings should be useful to physicians and other health care providers as they counsel patients to take advantage of an important opportunity for disease prevention and health protection.

(1996;156:1546-1550) Kristin L. Nichol, MD, MPH, et al, Medical Service (111), Veterans Affairs Medical Center, One Veterans Drive, Minneapolis, MN 55417.

---

### **Prevalence of Hypercholesterolemia Among Siblings of Persons With Premature Coronary Heart Disease: Application of the Second Adult Treatment Panel Guidelines**

**Background:** Increased blood cholesterol, specifically high low-density lipoprotein cholesterol, increases risk for coronary heart disease (CHD). Persons with a positive family history of premature CHD also are at markedly increased risk.

**Objective:** To examine the prevalence of hypercholesterolemia based on the second report of the National Cholesterol Educational Program Adult Treatment Panel (ATP II) guidelines in the asymptomatic healthy siblings of people with premature CHD.

**Methods:** A total of 668 asymptomatic healthy siblings (354 men and 314 women) underwent screening for risk factors for CHD. Siblings were categorized into treatment categories for primary prevention defined by ATP II. The percentage who were candidates for intervention were compared with the published national estimates for those without CHD from the third National Health and Nutrition Examination Survey (NHANES III).

**Results:** Based on ATP II guidelines, 65% of the asymptomatic adult siblings required fasting lipoprotein analysis compared with 33% of adults without CHD in the national reference population. Of the siblings who met the criteria for fasting lipoprotein analysis, most (56%) were candidates for

dietary therapy, more than twice the proportion of adults from NHANES III. The percentage of the siblings who qualified for drug intervention and dietary therapy was 3 times greater than the national sample, 33% vs 11%, respectively. Assuming a 10% hypothetical reduction in low-density lipoprotein cholesterol levels as the result of dietary modification, the proportion of the sibling sample who were possible candidates for drug therapy was 20%, still 4 times that predicted for the national sample.

**Conclusions:** These results underscore the need for aggressive detection and treatment of hypercholesterolemia in this easily identifiable high-risk population of siblings of people with premature CHD.

(1996;156:1654-1660) Jerilyn K. Allen, RN, ScD, et al, The Johns Hopkins University School of Nursing, 1830 E Monument St, Baltimore, MD 21205-2100.

---

### **A Large-Scale, Placebo-Controlled, Dose-Ranging Trial of Peroral Valaciclovir for Episodic Treatment of Recurrent Herpes Genitalis**

**Background:** Valaciclovir, the L-valyl ester of acyclovir, has provided a peroral acyclovir bioavailability 3 to 5 times that of acyclovir itself and is rapidly and completely converted to acyclovir by the liver. Accordingly, valaciclovir has the same antiviral activity as acyclovir, but the potential for enhanced clinical activity and/or less frequent administration because of its superior pharmacokinetics.

**Methods:** We conducted a double-blind, placebo-controlled, patient-initiated clinical trial of peroral valaciclovir, 500 or 1000 mg, or matching placebo tablets twice daily for 5 days for the acute treatment of 1 episode of recurrent herpes genitalis among 987 otherwise healthy volunteers.

**Results:** Both doses of valaciclovir were equally effective. Patients receiving the lower dose of valaciclovir experienced a median episode length of 4.0 days compared with 5.9 days for those receiving placebo treatment (hazard ratio, 1.9; 95% confidence interval [CI], 1.6-2.3). Valaciclovir therapy increased the proportion of patients in whom the development of vesicular and ulcerative lesions was prevented in comparison with placebo treatment: 31% vs 21% (relative risk, 1.5; 95% CI, 1.1-1.9). Valaciclovir therapy accelerated the resolution of pain (hazard ratio, 1.8; 95% CI, 1.5-2.1) and the time to cessation of viral shedding (hazard ratio, 2.9; 95% CI, 2.1-3.9). Adverse reactions among the valaciclovir groups were comparable with those of the placebo group.

**Conclusions:** Valaciclovir therapy provided a clinically significant benefit to patients that included shortening of the duration of lesions, the duration of pain or discomfort, and the duration of virus shedding. In addition, this study, to our knowledge, provides the first convincing demonstration that antiviral therapy can prevent lesion development. These results should prompt a reconsideration of the role that episodic treatment plays in the management of recurrent herpes genitalis.

(1996;156:1729-1735) Spotswood L. Spruance, MD, et al, Health Sciences AIDS Center, School of Medicine, Room 4B322, University of Utah, 50 N Medical Dr, Salt Lake City, UT 84132.

---

## ARCHIVES OF OPHTHALMOLOGY

---

### Occurrence of Cytomegalovirus Retinitis After Human Immunodeficiency Virus Immunosuppression

**Objective:** To estimate the incidence and prevalence of cytomegalovirus retinitis (CMV-R) in late-stage human immunodeficiency virus type 1 disease.

**Design:** Cohort study.

**Setting:** The Multicenter AIDS Cohort Study, an ongoing 10-year study of human immunodeficiency virus type 1-infected homosexual men with semiannual visits and CD4<sup>+</sup> cell testing.

**Study Participants:** Three hundred sixty-seven human immunodeficiency virus type 1-infected men from the Multicenter AIDS Cohort Study who were receiving zidovudine and *Pneumocystis carinii* prophylaxis and who had CD4<sup>+</sup> cell counts fall below  $0.10 \times 10^9/L$  ( $100/\mu L$ ).

**Main Outcome Measures:** Kaplan-Meier-type estimates for various longitudinal quantifications of incidence and prevalence of CMV-R were obtained.

**Results:** Among these 367 individuals, cytomegalovirus disease developed in 103, of whom 73 (71%) had ocular complications. At 4 years after the first CD4 cell count ( $<0.10 \times 10^9/L$ ), the probability for these subjects to have (1) remained living without CMV-R was 11%, (2) died without experiencing CMV-R was 66%, (3) experienced CMV-R and be living was 6%, and (4) experienced CMV-R and died was 18%. During these 4 years, there was a 25% chance for the development of CMV-R and, on average, 0.211 person-years of CMV-R morbidity. Among those subjects in whom CMV-R developed, about 19% did have CMV-R before a CD4<sup>+</sup> cell count of less than  $0.05 \times 10^9/L$  ( $<50/\mu L$ ) was observed, and 81% had CMV-R after the CD4<sup>+</sup> cell count reached this threshold.

**Conclusion:** These estimates may be relevant to current clinical practice and help in allocating resources and planning for treatment and prophylaxis against cytomegalovirus disease.

(1996;114:821-827) Donald R. Hoover, PhD, et al, Department of Epidemiology, Hampton House, Room 784, 624 N Broadway, Baltimore, MD 21205.

---

## ARCHIVES OF OTOLARYNGOLOGY-HEAD & NECK SURGERY

---

### Fluticasone Propionate Is Associated With Severe Infection After Endoscopic Polypectomy

**Objective:** To test whether the use of fluticasone dipropionate nasal spray after endoscopic ethmoidectomy for multiple polyps is associated with a high incidence of infection.

**Design:** Randomized control study comparing the incidence of infection with the use of beclomethasone dipropionate or fluticasone propionate nasal spray after functional endoscopic sphenoidectomy. Patients were followed up for 6 to 12 months.

**Patients and Methods:** Sixty patients with recurrent bilateral nasal polyps underwent functional endoscopic sphenoidectomy and were then randomly allocated into 2 groups of 30 patients each. One group received beclomethasone dipropionate spray ( $100 \mu g$  in each nostril every 12 hours), and the other group received fluticasone propionate spray ( $100 \mu g/d$  in each nostril).

**Results:** In the fluticasone propionate group, 6 patients (20%) developed acute gram-positive pansinusitis requiring hospitalization and discontinuation of treatment.

**Conclusion:** The use of fluticasone dipropionate aqueous nasal spray for the postoperative control of recurrent nasal polyps seems to be associated with a high incidence of acute pansinusitis.

(1996;122:729-731) Badr E. Mostafa, MD, 8 El Magd St, Roxy-Heliopolis, 11341 Cairo, Egypt (fax: 20-2-274-1840).

---

## Selected Risk Factors in Pediatric Adenotonsillectomy

**Objective:** To evaluate the ability of a set of cost-effective criteria to identify before surgery the pediatric patients in whom perioperative respiratory compromise is most likely to develop after adenotonsillectomy.

**Setting:** A children's hospital medical center.

**Design:** Prospective study using preoperative parental questionnaires and perioperative respiratory status documentation.

**Patients:** All patients scheduled at the outpatient clinic were eligible.

**Main Outcome Measure:** The development of respiratory compromise as defined by at least 1 of the following occurring more than 2 hours after surgery: an oxygen desaturation level of less than 90%, an obstructive breathing pattern, or respiratory distress requiring intervention.

**Results:** The risk of respiratory compromise was significantly increased in patients who were younger than 3 years ( $P < .001$ ) and in those who had neuromuscular disorders ( $P < .05$ ), chromosomal abnormalities ( $P < .005$ ), difficulty in breathing during sleep ( $P < .005$ ), restless sleep ( $P < .01$ ), loud snoring with apnea ( $P < .05$ ), or an upper respiratory tract infection within 4 weeks of surgery ( $P = .005$ ). Respiratory compromise did not develop in any patients who did not snore ( $P < .05$ ).

**Conclusions:** A complete history that includes symptoms suggestive of sleep apnea will assist in the preoperative identification of pediatric patients most at risk for perioperative respiratory compromise after undergoing adenotonsillectomy. Such patients might benefit from overnight observation in a hospital setting. However, when snoring is absent, outpatient surgery is appropriate, as the risk of respiratory compromise is minimal.

(1996;122:811-814) Mark E. Gerber, MD, et al, Department of Pediatric Otolaryngology and Maxillofacial Surgery, Children's Hospital Medical Center, 3333 Burnet Ave, Cincinnati, OH 45229-3039.

---

## ARCHIVES OF PATHOLOGY & LABORATORY MEDICINE

---

### **Cervical Biopsy-Cytology Correlation: A College of American Pathologists Q-Probes Study of 22 439 Correlations in 348 Laboratories**

**Objective:** To study the diagnostic correlation between cervical cytology specimens and corresponding surgical biopsies.

**Design and Setting:** College of American Pathologists Q-Probes laboratory quality improvement study in 348 laboratories.

**Main Outcome Measures:** Sensitivity, specificity, and positive predictive value of cervicovaginal cytology diagnosis.

**Results:** Statistical analysis of 22 439 paired cervicovaginal cytology-cervical biopsy specimens reveals a sensitivity of 89.4%, specificity of 64.8%, and predictive value of a positive cytology of 88.9%. The majority of discrepancies were attributed to cytology or biopsy sampling errors. Routinely providing the patient's recent cervical cytology report to the surgical pathologist at the time the biopsy was examined resulted in improved sensitivity. Correlations for cytology specimens obtained at the time of biopsy revealed lower sensitivity and higher specificity than for those obtained at a time prior to the biopsy.

**Conclusions:** We have defined current statistical expectations for cervical cytology-biopsy correlation, reasons for noncorrelation, and have provided recommendations for quality improvement.

(1996;120:523-531) Bruce A. Jones, MD, and David A. Novis, MD. Reprints: Dr Jones, St John Hospital and Medical Center, Department of Pathology, 22101 Moross Rd, Detroit, MI 48236.

---

## ARCHIVES OF PEDIATRICS & ADOLESCENT MEDICINE

---

### **Effect of a State Law on Reported Bicycle Helmet Ownership and Use**

**Objective:** To evaluate the effect of a state law on reported bicycle helmet ownership and use.

**Design:** Multistage cluster random-digit-dialing telephone survey.

**Setting:** Georgia, June through November 1993.

**Participants:** Adults who reported the behavior of bicyclists 4 through 15 years old.

**Intervention:** State law mandating helmet use after July 1, 1993, for all bicyclists aged younger than 16 years.

**Main Outcome Measures:** Bicycle helmet ownership and use.

**Results:** Reported helmet ownership increased from 39% before the law took effect to 57% afterward (+46%,  $P=.06$ ). Reported use increased from 33% before to 52% afterward (+58%,  $P<.05$ ). About 7% of riders changed from "never-wearing" to "always-wearing" behavior. After the law took effect, in those households in which the law was known, 69% of riders owned and 64% used a helmet. By comparison, in those households in which the law was not known, only 30% owned and 25% used a helmet ( $P<.01$ ). Reported ownership and use were 93% concordant, inversely related to rider age, and directly related to household income. Multivariable analysis indicated that race was an effect modifier of reported helmet ownership and use. In black riders, knowledge of the law appeared to be highly associated with both reported helmet ownership and use but was not significant in white riders. In white riders, though, age and income were significantly associated with reported helmet ownership and use.

**Conclusions:** This law appeared important in increasing reported helmet ownership and use, particularly in black riders. Since knowledge of the law was associated with increased ownership and use, additional publicity about the law might further increase helmet use. Because most riders who owned helmets used them, giveaway programs targeting areas of low ownership may also increase use.

(1996;150:707-712) Richard A. Schieber, MD, MPH, et al, Division of Unintentional Injury Prevention, National Center for Injury Prevention and Control, Centers for Disease Control and Prevention, 4770 Buford Hwy NE, Mailstop K-63, Atlanta, GA 30341.

---

### **Extremely Low-Birth-Weight Children and Their Peers: A Comparison of School-Age Outcomes**

**Objective:** To document 7-year developmental and educational outcomes in a cohort of predominantly white, middle-class, extremely low-birth-weight (ELBW, <1000 g) children to address the incidence of increased developmental disability and the need for special educational services.

**Design:** Observational study.

**Patients:** Fifty-four ELBW children and 58 comparison children, who were matched for race, gender, and socioeconomic status (30 with low birth weights [1500-2500 g] and 28 with birth weights >2500 g). The ELBW cohort was drawn from 104 presurfactant survivors born between 1984 and 1986 and cared for in a single hospital.

**Setting:** Suburban, university-based tertiary referral center.

**Main Outcome Measures:** Teachers' reports of classroom placement and special education services and tests of cognitive, motor, language, and visual-motor integration abilities were studied.

**Results:** Twenty-seven (50%) of 54 ELBW children were in regular classrooms with no special services compared



with 21 (70%) of 30 in the low-birth-weight group and 27 (93%) of 28 in the full-term group, indicating a significant trend toward increasing need for special services with decreasing birth weight across the 3 groups ( $P < .001$ ). The ELBW group scored significantly lower than the comparison groups on all tests, although generally within the average range. Seventy-nine percent of ELBW children had average cognitive scores, but they averaged 14 to 17 points lower than the 2 comparison groups. Twenty percent of the ELBW children had significant disabilities including cerebral palsy, mental retardation, autism, and low intelligence with severe learning problems.

**Conclusions:** Even with optimal socioeconomic environments, 20% of ELBW children are significantly disabled, and 1 of every 2 ELBW children requires special educational services. Objective testing pinpointed weakness on all measures compared with matched peer groups.

(1996;150:790-794) Carey L. Halsey, MEd, et al, Department of Pediatrics, Loyola University Medical Center, 2160 S First Ave, Maywood, IL 60153.

---

### Risk Factors for the Infant Prone Sleep Position

**Objective:** To identify parental characteristics associated with infants being placed to sleep in the prone position.

**Study Design:** Cross-sectional survey.

**Patients:** Randomly selected King County, Washington, infants born on the same days as King County infants who died of sudden infant death syndrome between November 1992 and October 1994.

**Methods:** Parents of study infants responded to a telephone interview about sleep position in their infants. Parents were asked how they usually put their infants to bed during the previous 2 weeks, and if they were aware of any recent advice on sleep position in young infants. Demographic data were also collected during the telephone interview. Logistic regression was used to identify infant and parental characteristics associated with the prone sleep position.

**Results:** Parents of 178 infants were interviewed; 28.1% responded that their infants usually slept prone, 66.9% slept nonprone, and 5% had no usual sleep position. Parents who were unaware of sleep position advice were more likely to place their infants prone than those who were aware of this advice (odds ratio, 3.5; 95% confidence interval, 1.5-7.8). Among parents who were aware of sleep position advice, mothers younger than 20 years were more than 10 times as likely to place their infants prone than were older mothers (odds ratio, 10.7; 95% confidence interval, 1.1-107.0). For those who were unaware of sleep position advice, single mothers were more likely to place their infants prone (odds ratio, 14.0; 95% confidence interval, 1.5-133.2). Single mothers and parents of low-birth-weight infants were more likely to be unaware of recent medical advice regarding optimal sleep position for infants.

**Conclusions:** The results of this study may provide direction to future efforts to encourage nonprone sleeping. Knowledge of the risk is associated with decreased use of prone sleep position. Single mothers should be targeted for intensive educational efforts regarding the hazards of prone sleeping. Among teenage mothers, awareness of the association between prone sleeping and sudden infant death syndrome may not be adequate to change behavior; educational interventions that are more focused for this age group may be needed.

(1996;150:834-837) James A. Taylor, MD, and Robert L. Davis, MD, MPH. Reprints: Dr Taylor, Department of Pediatrics, Box 356320, University of Washington, Seattle, WA 98195.

---

### Genital Findings in Adolescent Girls Referred for Suspected Sexual Abuse

**Background:** Sexual abuse is a common problem affecting adolescent girls, but the frequency of medical findings in this population has not been specifically described.

**Objective:** To describe the frequency of specific genital findings in a group of pubertal girls who had experienced probable or definite sexual abuse.

**Design:** Patient series, medical chart and photograph review.

**Setting:** Specialty referral clinic for abused children.

**Patients and Selection:** Referred sample of female patients, examined between January 1, 1987, and June 30, 1994, with Tanner genital stages 3, 4, or 5, who reported a history of penile-vaginal penetration, had colposcopic photographs taken, and were determined, by means of a previously described classification system, to have experienced probable or definite abuse.

**Interventions:** None.

**Main Results:** The study included 204 girls, aged 9 to 17 years (mean, 13 years); race or ethnicity was Mexican American in 57%, white in 34%, and other in 9%. Abnormal genital findings were documented in 32% of patients overall but were more common when the girls had reported bleeding at the time of the assault (50% vs 26%;  $P = .004$ ,  $\chi^2$  analysis), or when the examination occurred within 72 hours of the last episode of abuse (69% vs 26%;  $P < .001$ ,  $\chi^2$  analysis). Transections of the hymen were unusual (8%), but notches in the hymen were more common (25%).

**Conclusions:** Normal or nonspecific results of genital examinations are commonly found in adolescents who have been sexually abused, unless the abuse was very recent. Further studies are needed to document the healing of genital injuries in victims of acute assault and the frequency of hymenal findings in nonabused, non-sexually active adolescents.

(1996;150:850-857) Joyce A. Adams, MD, and Sandra Knudson, PNP. Corresponding author: Dr Adams, Division of Adolescent Medicine, University of California, San Diego, 200 W Arbor Dr, San Diego, CA 92103-8449.

**DIAGNOSIS:** Rosacea lymphedema.

### CLINICAL COURSE

The patient was treated with a reducing course of prednisolone (starting with 30 mg/d orally) and metronidazole (400 mg/d orally) over a 4-month period. Marked reduction in facial swelling was achieved together with some improvement in the erythema. Thereafter, his condition was controlled by metronidazole (200 mg/d).

### DISCUSSION

Rosacea is a chronic idiopathic dermatosis typically affecting the convexities of the face in middle-aged and older, fair-skinned individuals. It is characterized by a constant vascular component (erythema and telangiectasia) with or without an episodic inflammatory, acneiform component (papules, pustules, and mild edema). Although the disease remains idiopathic, the balance of evidence favors a primary degenerative dermal connective tissue process resulting in unsupported leaky blood vessels.<sup>1</sup> The role of climatic factors is controversial. Iatrogenic rosacea may result from prolonged application of fluorinated topical steroids on the face.

The main recognized sequelae of rosacea are rhinophyma, ocular involvement, and rosacea lymphedema. Their presence indicates a more chronic course.<sup>2</sup> In contrast to the first two complications, rosacea lymphedema is rare. It presents as an insidiously progressing nonpitting swelling having a symmetrical or, less commonly, an asymmetrical distribution. The central forehead, upper cheeks, and periocular areas are the sites most commonly involved. The degree of accompanying erythema and telangiectasia is variable.

Resistance to drug treatment is well known in rosacea lymphedema. Antibiotics used for rosacea do not tend to influence its course. Isotretinoin may be useful.<sup>3</sup>

Plastic surgery also has its place, particularly in severe cases.<sup>4</sup> Reports on use of systemic steroids are lacking, but it appears from our case report that they may be of benefit.

Identical facial lymphedema may also complicate acne vulgaris. It has been postulated that long-standing dermal inflammation from acne can produce limited cellulitis, lymphatic damage, and, subsequently, progressive edema of the face analogous to the lymphedema that develops after recurrent cellulitis due to chronic venous insufficiency of the legs. The same mechanism may well apply to rosacea lymphedema. The possible additional role of repeated blunt trauma in the pathogenesis of facial lymphedema has been pointed out in two case reports of post-acne vulgaris lymphedema.<sup>5,6</sup>

Important differential diagnoses of facial edema include angioedema, erysipelas, systemic lupus erythematosus, myxedema, superior vena cava obstruction, and contact allergy.

*Selected from Arch Dermatol. 1995;131:1069-1074. Off-Center Fold.*

### REFERENCES

1. Marks R. Rosacea: hopeless hypotheses, marvellous myths and dermal disorganisation. In: Marks R, Plewig G, eds. *Acne and Related Disorders: Proceedings of an International Symposium, Cardiff 1988*. London, England: Martin Dunitz; 1989:293-299.
2. Irvine C, Marks R. Prognosis and prognostic factors in rosacea. In: Marks R, Plewig G, eds. *Acne and Related Disorders*. London, England: Martin Dunitz; 1989:331-334.
3. Hoting E, Paul E, Plewig G. Treatment of rosacea with isotretinoin. *Int J Dermatol*. 1986;25:660-663.
4. O'Donnell BFO, Foulds IS. Visual impairment secondary to rosacea. *Br J Dermatol*. 1992;127:300-301.
5. Friedman SJ, Fox BJ, Albert H. Solid facial edema as a complication of acne vulgaris: treatment with isotretinoin. *J Am Acad Dermatol*. 1986;15:286-289.
6. Connelly MG, Winklemann RK. Solid facial edema as a complication of acne vulgaris. *Arch Dermatol*. 1985;121:87-90.

### Clinical Pearl

If the glomerular filtration rate was 25 to 55 mL/min, there was no evidence that protein restriction helped in the treatment of renal failure. If the glomerular filtration rate was 13 to 25, protein restriction (0.6 mg protein/kg/d) slowed the rate of renal function. For those patients with proteinuria over 1 g/d, particularly those with over 3 g/d, there was slower loss of renal function with lower blood pressures: a mean of 92 mm Hg (125/72 mm Hg) was better than a mean of 107 (140/90 mm Hg). (*N Engl J Med*. 1994;330:877-884.)

### Practice Commentaries

**I** have worked in the cancer registry field, and this led me to want to have an impact on public attitudes toward the early detection and prevention of cancer. Being a CACP volunteer gave me a unique opportunity to be a facilitator for cancer prevention and early detection services in medical practices.

The CACP training program prepared the volunteers in all aspects of the programs. We learned about and helped implement methods to evaluate current prevention and detection practices and could provide practices with whatever help they needed. In today's cultural environment, we found it necessary to arrange for some bilingual material. I found the available materials—prevention/detection pamphlets, flow sheets, chart identifiers, quit-smoking labels, postcard reminders, and prevention reminder notes—impressive.

Overall, the experience was quite gratifying and I would recommend it to others.

Dorothy Przybyla  
Volunteer  
Manchester, NH

**T**he ACS's CACP project has given The Manchester Community Health Center, in New Hampshire, some very good ideas that have been incorporated into their newly updated health maintenance flow sheets. This program does have a lot to offer all practices, and has been a wonderful learning tool from which to gather information.

Chris Roy  
Manchester Community Health Center  
Manchester, NH

### Clinical Pearls

In Israel, children (mean age, 9 years) with recurrent abdominal pain underwent endoscopy. About half had antral biopsy results positive for *Helicobacter pylori*, which was then treated. About one fifth required retreatment. Within 8 months, all of these patients were asymptomatic. (*Am J Gastroenterol.* 1995;90:906-909.)

In the transport of patients with uncomplicated seizures to the emergency department, the low rate of spinal injuries (none in 1656 cases) suggests that spinal precautions are not necessary. This would lower the cost of transport. (*Am J Emerg Med.* 1995;13:512-513.)

Calcium channel blockers are associated with gingival hypertrophy. The incidence rate was 38% in those patients receiving nifedipine, 21% in those receiving diltiazem, and 19% in those receiving verapamil. (*Ann Intern Med.* 1994;120:663-664.)

Who finds cervical laser treatment most painful? Answer: Anxious women with no children. At risk of more pain with cervical laser treatment were nulliparous women, those with a history of dysmenorrhea, and those who had acute preoperative anxiety. (*Gynecol Oncol.* 1994;52:44-49.)

1. Altschul R, Hoffer A, Stephen JD. Influence of nicotinic acid on serum cholesterol in man. *Arch Biochem Biophys*. 1955;54:558-559.
2. Canner PL, Berge KG, Wenger NK, et al. Fifteen-year mortality in coronary drug project patients: long-term benefit with niacin. *J Am Coll Cardiol*. 1986;8:1245-1255.
3. Blankenhorn DH, Nessim SA, Johnson R, Sanmarco ME, Azen SP, Cashin-Hemphill L. Beneficial effects of combined colestipol-niacin therapy on coronary atherosclerosis and coronary venous bypass grafts. *JAMA*. 1987;257:3233-3240.
4. Brown G, Albers JJ, Fisher LD, et al. Regression of coronary artery disease as a result of intensive lipid-lowering therapy in men with high levels of apolipoprotein B. *N Engl J Med*. 1990;323:1289-1298.
5. Luria MH. Effect of low-dose niacin on high-density lipoprotein cholesterol and total cholesterol/high-density lipoprotein cholesterol ratio. *Arch Intern Med*. 1988;148:2493-2495.
6. McKenney JM, Proctor JD, Harris S, Chinchili VM. A comparison of the efficacy and toxic effects of sustained- vs immediate-release niacin in hypercholesterolemic patients. *JAMA*. 1994;271:672-677.
7. Figge HL, Figge J, Souney PF, et al. Comparison of excretion of nicotinic acid after ingestion of two controlled release nicotinic acid preparations in man. *J Clin Pharmacol*. 1988;28:1136-1140.
8. Alderman JD, Pasternak RC, Sacks FM, Smith HS, Monrad SM, Grossman W. Effect of a modified, well-tolerated niacin regimen on serum total cholesterol, high-density lipoprotein cholesterol and the cholesterol to high density lipoprotein ratio. *Am J Cardiol*. 1989;64:725-729.
9. Keenan JM, Fontaine PL, Wenz JB, Myers S, Huang Z, Ripsin CM. Niacin revisited: a randomized, controlled trial of wax-matrix sustained-release niacin in hypercholesterolemia. *Arch Intern Med*. 1991;151:1424-1432.
10. Keenan JM, Wenz JB, Ripsin CM, Huang Z, McCaffrey DJ. A clinical trial of oat bran and niacin in the treatment of hyperlipidemia. *J Fam Pract*. 1992;34:313-319.
11. Bucolo G, David H. Quantitative determination of serum triglycerides by use of enzymes. *Clin Chem*. 1973;5:476-482.
12. Roeschlau P, Berndt E, Gruber W. Enzymatische bestimmung des gesamtcholesterins in serum. *Z Klin Chem Klin Biochem*. 1974;12:226-229.
13. Assman G, Schkiewer H, Schmitz G, Hagele E. Quantification of high-density lipoprotein cholesterol by precipitation with phosphotungstic acid/MgCl<sub>2</sub>. *Clin Chem*. 1983;29:2026-2030.
14. Laurell CB. Electroimmunoassay. *Scand J Clin Lab Invest*. 1972;9:21-37.
15. Curry MD, Alaupovic P, Suenram CA. Determination of apolipoprotein A and its constitutive A-I and A-II polypeptides by separate electroimmunoassay. *Clin Chem*. 1976;22:315-322.
16. Curry MD, Gustavson A, McConathy WJ. Electroimmunoassay evaluated for quantification of human apolipoprotein B. *Clin Chem*. 1978;24:280-286.
17. Gaubatz JW, Cushing GL, Morrisett JD. Quantitation, isolation and characterization of human lipoprotein (a). *Methods Enzymol*. 1986;129:167-186.
18. Khaltaev NG, Dennis B. Quantitative evaluation of nutrition in epidemiologic studies of cardiovascular diseases. *Kardiologiya (Cardiology)*. 1976;9:113-118.
19. Anonymous. *Chemical Composition of Food Components* [in Russian]. Moscow, Russia: Meditsina; 1976.
20. Anonymous. *Chemical Composition of Food Components* [in Russian]. Moscow, Russia: Meditsina; 1987.
21. *SAS/STAT User's Guide, Version 6*. 4th ed. Cary, NC: SAS Institute Inc; 1989.
22. Weiner M, Eys V. *Nicotinic Acid: Nutrient-Cofactor-Drug*. New York, NY: Marcel Dekker Inc; 1983.
23. Carlson LA, Hamsten A, Asplund A. Pronounced lowering of serum levels of lipoprotein Lp(a) in hyperlipidaemic subjects treated with nicotinic acid. *J Intern Med*. 1989;226:271-276.
24. Carlson LA, Orö L. The effect of nicotinic acid on the plasma free fatty acids: demonstration of a metabolic type of sympathicolysis. *Acta Med Scand*. 1962;172:641-645.
25. Grundy SM, Mok HYL, Berman M. Influence of nicotinic acid on metabolism of cholesterol and triglycerides in man. *J Lipid Res*. 1981;22:24-36.
26. Carlson LA. Nicotinic acid: its metabolism and its effects on plasma free fatty acids. In: Gey F, Carlson LA, eds. *Metabolic Effects of Nicotinic Acid and Its Derivatives*. Geneva, Switzerland: Hans Huber Publisher; 1971:157-165.
27. Shepherd J, Packard CJ, Patsch JR, Gotto AM Jr, Taunton D. Effects of nicotinic acid therapy on plasma high density lipoprotein subfraction distribution and composition and on apolipoprotein A metabolism. *J Clin Invest*. 1979;63:858-867.
28. Wahlberg G, Holmquist L, Walldius G, Anuzzig G. Effects of nicotinic acid on concentrations of serum apolipoproteins B, C-1, C-11, C-111 and E in hyperlipidemic patients. *Acta Med Scand*. 1988;224:319-327.
29. Spinler SA, Cziraky MJ. Lipoprotein(a): physiologic function, association with atherosclerosis, and effects of lipid-lowering drug therapy. *Ann Pharmacother*. 1994;28:343-351.
30. Knopp RH, Ginsberg J, Albers JJ, et al. Contrasting effects of unmodified and time-release forms of niacin on lipoproteins in hyperlipidemic subjects: clues to mechanism of action of niacin. *Metabolism*. 1985;34:642-650.
31. Dennis BH, Thomas RP, Irving SH, Furberg B, Zhukovsky GS, Khaltaev NG. Nutrient intake in men aged 20 to 69 years from US and USSR. *Lipid Res Clin Popul Atherosclerosis Rev*. 1988;17:139-155.
32. Dennis BH, Thomas RP, Irving SH, Furberg B, Deer AD, Khaltaev NG. Nutrient intake in women aged 20 to 69 years from US and USSR. *Lipid Res Clin Popul Atherosclerosis Rev*. 1988;17:221-242.
33. Khaltaev NG. The association of low- and high-density lipoprotein cholesterol with nutrient intake in men 40 to 59 years old in USSR and US. In: Klimov AN, ed. *High Density Lipoprotein Cholesterol and Atherosclerosis*. Moscow, Russia: Meditsina; 1983:284-293.
34. Drinka PJ. Alterations in thyroid and hepatic function tests associated with preparations of sustained-release niacin. *Mayo Clin Proc*. 1992;67:1206
35. Kohn RM, Montes M. Hepatic fibrosis following long acting nicotinic acid therapy: a case report. *Am J Med Sci*. 1969;258:94-99.
36. Parson WB. Studies of nicotinic acid use in hypercholesteremia. *Arch Intern Med*. 1961;107:653-667.
37. Coronary Drug Project Research Group. Clobifrate and niacin in coronary heart disease. *JAMA*. 1975;231:360-381.
38. Kreisberg RA. Niacin: a therapeutic dilemma: 'One man's drink is another's poison.' *Am J Med*. 1994;97:313-316.

### Clinical Pearl

Of those alcoholics surviving the liver transplant postoperative period, 75% survived for 1 year and 63% for 5 years. In more recent operations, the survival rate was 86% at 1 year. Thirty-one percent admitted they had had 1 or more alcoholic drinks, and half of these claimed to have drunk alcohol only once. (*Transplant*. 1994;58:560-565.)

lion volts) and the average heart rate at orgasm (115-120 beats per minute). Would you ever guess that the average person has a symptom about every 6 days?

The single major criticism of this book is its redundancy. Many topics appear more than once. For example, diarrhea is discussed in 4 different sections of the textbook and circumcision techniques are presented in 2 different chapters. Similarly, many tables and charts are unnecessarily duplicated. Figures describing the Jones criteria for the diagnosis of rheumatic fever, causes of dementia, the adverse effects and dosing of antidepressant medications, and Papanicolaou smear classification systems all appear twice, while normal values of hemoglobin and hematocrit by age are found 3 times. Tighter editing and greater use of cross-referencing could reduce repetition.

Minor editing and typographical errors distract the reader. Examples include the misspelling of words like Inderal and methicillin. The recommended dose of aspirin in coronary artery disease is incor-

rectly listed as 325 g/d on page 780. The reference on page 1418 to Table 48-12 should actually be to Table 48-11. It is unfortunate that a reproduction of a medication record (Figure 61-14 on page 1632) lists erythromycin and Seldane (terfenadine) prescribed together on the same day. Although the potentially serious cardiac effects associated with the simultaneous use of these 2 drugs may not have been known in 1989, it is a poor choice of an example in 1995. It is also curious that a textbook of this size that is able to devote a paragraph to items like Churg-Strauss syndrome and hantavirus finds no space available for a discussion of Rocky Mountain spotted fever.

Chapter authors are occasionally paternalistic (or proponents of managed care), as when advising readers that since magnetic resonance imaging is costly, a neurological consultation should be considered to ensure that it is necessary. Some information is suspect or at least debatable, as evidenced by statements such as the one that elderly patients in nursing homes with

asymptomatic bacteriuria may benefit from treatment, and that a relative contraindication to thrombolytic therapy for acute myocardial infarction is age greater than 75 years.

Rakel's *Textbook of Family Practice* is a useful reference that would be most valuable to family practice residents and physicians preparing for board certification and recertification. Subspecialists wishing to retrain for careers in primary care would also benefit from a cover-to-cover reading of this book. Surprisingly, my own survey of nonacademic family physicians practicing in Illinois revealed that only 47% of them owned any textbook of family medicine. Furthermore, the references most frequently used in their everyday practice of family medicine were the *Physicians' Desk Reference* and *Conn's Current Therapy*. For physicians interested in obtaining a family medicine textbook, the fifth edition of *Textbook of Family Practice* is a reasonable choice.

Tony Miksanek, MD  
Benton, Ill

#### Announcement

##### Free Patient Record Forms Available

Patient record forms are available free of charge to ARCHIVES readers by calling or writing FORMEDIC, 12D Worlds Fair Dr, Somerset, NJ 08873-9863, telephone (908) 469-7031.